

ADDENDUM #1

13 July 2016

This addendum forms part of the contract documents and modifies the original specifications and drawings as follows. Acknowledge receipt of this addendum in the space provided on the Tender Form.

ARCHITECTURAL SPECIFICATIONS

1. Section 01020 Cash Allowances
 1. ADD article 1.2.1.2. as follows:
 2. Tree Planting Allowance \$5,000.00

ARCHITECTURAL DRAWINGS

2. Drawing A2 Floor Plans and Wall Types
 1. Partial Site Plan 1/A2: Revise note “Roll-up door to maintenance area” to read; **“Future roll-up door to maintenance area.”**
 2. Section Detail 3/A2: Replace in its entirety with detail shown on Drawing ASK-100 attached.
 3. Partial Site Plan 2/A2: Add the following general note; **“Paint existing private fire hydrant. Colour to be RED”.**
 4. Partial Site Plan 2/A2: Add the following general note; **“Install new PVC conduit 450mm (18”) below grade, in granular ‘A’ material to match existing sub base. Stub conduit up at exterior of building and beside new wood posts.”**
3. Drawing C1 Existing Conditions and Removals
 1. Revise note “fence to be removed and reinstalled to new grade” to read **“Remove existing fence and install new fence per Architectural Drawings”**
4. Drawing C3 Site Work
 1. New CBMH clarification: add the following note **“Supply and install a 1200mm diameter maintenance manhole to OPSD 701.080 with frame and grate to OPSD 400.02.”**

END OF ADDENDUM NUMBER ONE
+ Drawings ASK-100 inclusive

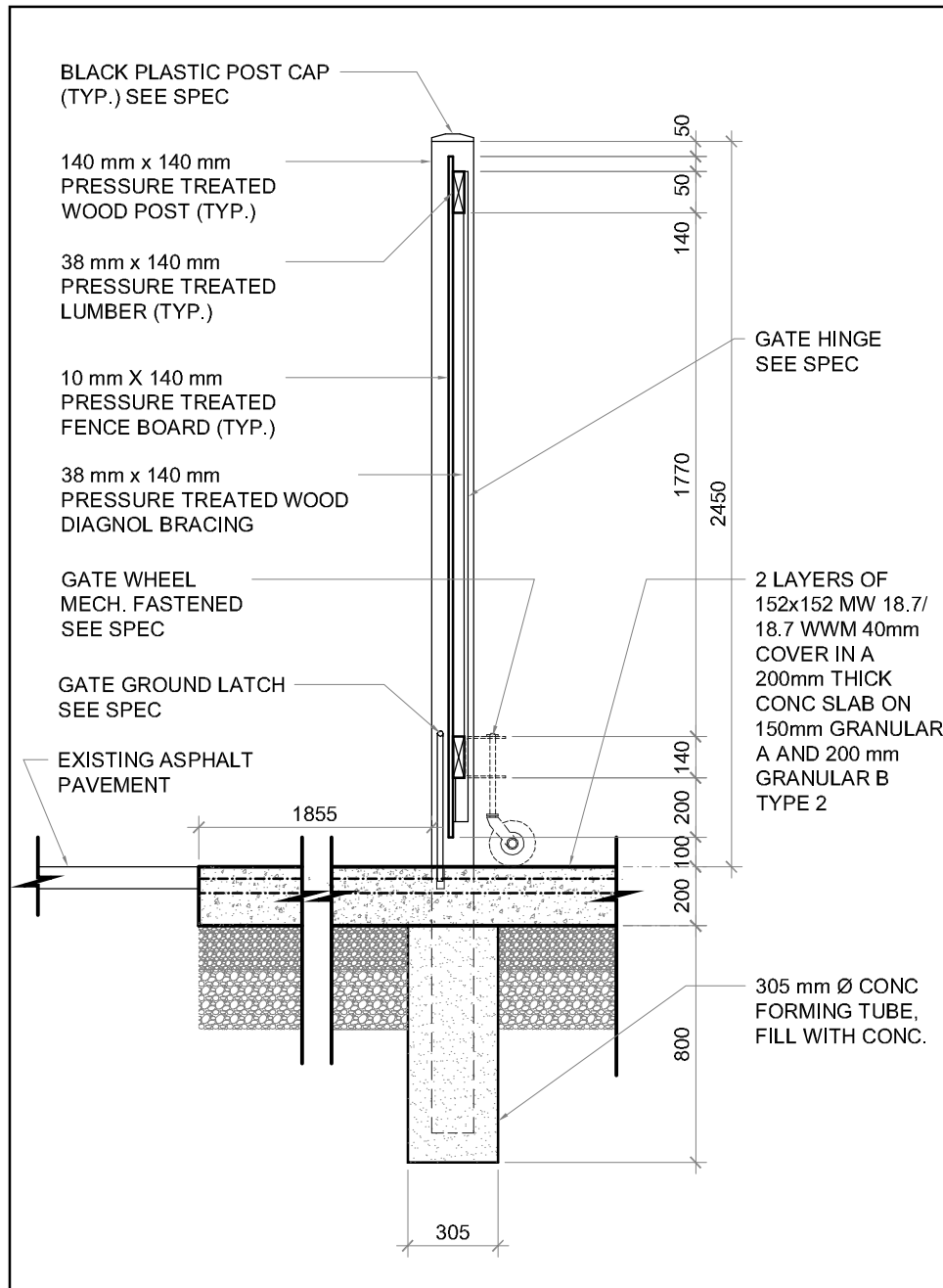

1 SECTION DETAIL
ASK100

St. Michaels Catholic School

Parking Lot Expansion

1930 Wildwood Drive. Bright's Grove ON

Project No.:

821

REVISED DETAIL 3/A2

Plot Date:

2016-Jul-11

CORNERSTONE
ARCHITECTURE

110-700 Richmond St. London ON Canada N6A 5C7
P 519 432 6644 F 519 432 6737

cornerstonearchitecture.ca

© 2016 Cornerstone Architecture Incorporated. All Rights Reserved.

ASK-100